Suffolk Construction Company, Inc.
65 Allerton Street
Boston, Massachusetts 02119
P: (617) 445-3500
F: (617) 541-2128

Project: 226052 DFCI-BIDMC New Cancer Hospital - 1 Joslin Place - Construction
1 Joslin Place
Boston, Massachusetts 02215

RFI #0-PB-58: Plumbing Trap Primer Specification Confirmation

Revision	0	**Status**	Closed on 11/24/25
To	Rob Morsi (Suffolk Construction)	**From**	Benjamin Watkins (Suffolk Construction) 65 Allerton St. Boston, Massachusetts 02119
Date Initiated	Nov 14, 2025	**Due Date**	Nov 21, 2025
Location		**Project Stage**	Bidding
Cost Impact		**Schedule Impact**	
Spec Section		**Cost Code**	
Drawing Number	P5.01	**Reference**	Plumbing
Linked Drawings			
Received From	Benjamin Watkins (Suffolk Construction)	**Sub Job**	
Copies To			

ADDITIONAL FIELDS

Required Reviewers	**Urgency**

Activity

Question

Question from Benjamin Watkins Suffolk Construction *on Friday, Nov 14, 2025 at 12:44 PM EST*

Please refer to the attachment. The plumbing specification section 221140-2.8B & 2.8C specifies that individual fixtures shall be primed by a pressure drop type Trap Primer, while multiple fixtures should be primed by an electronically controlled Trap Primer. The plumbing detail sheets provide a detail for an electronic trap priming assembly with an air gap fitting, but they do not provide a detail for a pressure drop type trap primer.

Please confirm that all drains that are subject to evaporation should receive an electronic type trap priming assembly and update the plumbing specifications as needed.

Attachments
DF BI - Plumbing Trap Primer Specification Confirmation RFI.pdf

Official Response

Response from Henry Sniezek Suffolk Construction *on Monday, Nov 24, 2025 at 01:58 PM EST*

Per Payette 11/21 response: Confirmed. Trap primers will be electronic type trap priming assembly.

All Replies

Response from Henry Sniezek Suffolk Construction *on Monday, Nov 24, 2025 at 01:58 PM EST*

Per Payette 11/21 response: Confirmed. Trap primers will be electronic type trap priming assembly.

The plumbing specification sections 221140-2.8B & 2.8C (snip shown to the right) specifies that individual fixtures shall be primed by a pressure drop type Trap Primer, while multiple fixtures should be primed by an electronically controlled Trap Primer. The plumbing detail sheets provide a detail for an electronic trap priming assembly with an air gap fitting (snip shown to the right), but they do not provide a detail for a pressure drop type trap primer.

Please confirm that all drains that are subject to evaporation should receive an electronic type trap priming assembly and update the plumbing specifications as needed.

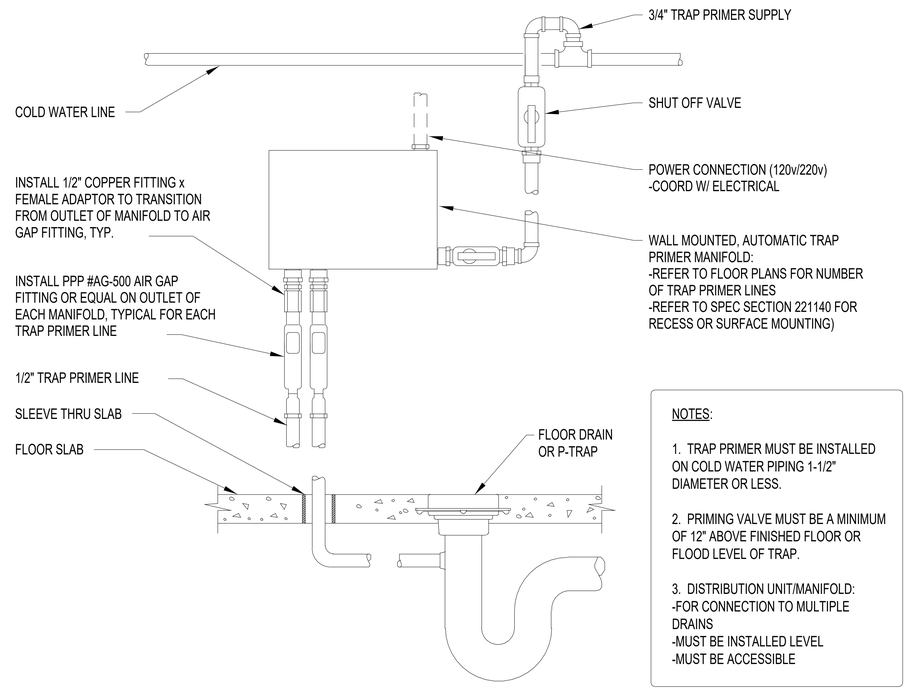

6 ELECTRONIC TRAP PRIMING ASSEMBLY DETAIL WITH AIR GAP FITTING

Snip from P5.01

NTS

B. Trap Primers

1. Individual fixtures shall be primed by Precision Plumbing products, Inc., model Prime Rite, or Prime Pro. Device shall be machined brass with no springs or diaphragms. Mount 12" above trap to be primed.
2. Multiple fixtures shall be primed by Precision Plumbing Products, Model PT-4 through 30 and rated for quantity of traps to be served. The priming manifold shall be capable of supplying 2 oz. of water per trap supply at 20 psig every 24 hours. The device shall be factory assembled and prepiped complete with ball valve, water hammer arrestor, copper barrel hammer arrestor, copper barrel with piston, solenoid valve air gap and 1/2" trap primer connections. Electronic connections include single point 120V, manual override switch breaker, timer with relay. Unit shall be factory tested and supplied in a wall mounted 16-gauge steel cabinet.
3. Install trap primers at all drains where trap seal is subject to evaporation, including open end drains (OEDs), mechanical room drains that do not receive indirect waste and toilet room floor drains and as shown on the drawings.

C. Trap Seals

1. Individual fixture trap guards shall be an ASSE 1072 barrier type seal protective device. Similar to ProVent trap guard or approval equal.
2. Trap Seals may only be used where there a minimum of ten (10) trapped floor drains within a room and/or compartment. May not be used on Kitchen/Servery Drains and Garage Drains.

Snip from Spec Section 221140